THE DEMOCRAT-LEADER.

VOL. 14 NO. 38 PORT ANGELES, CLALLAM COUNTY, WASH. FRIDAY, DECEMBER 19, 1902 PRICE FIVE CENTS

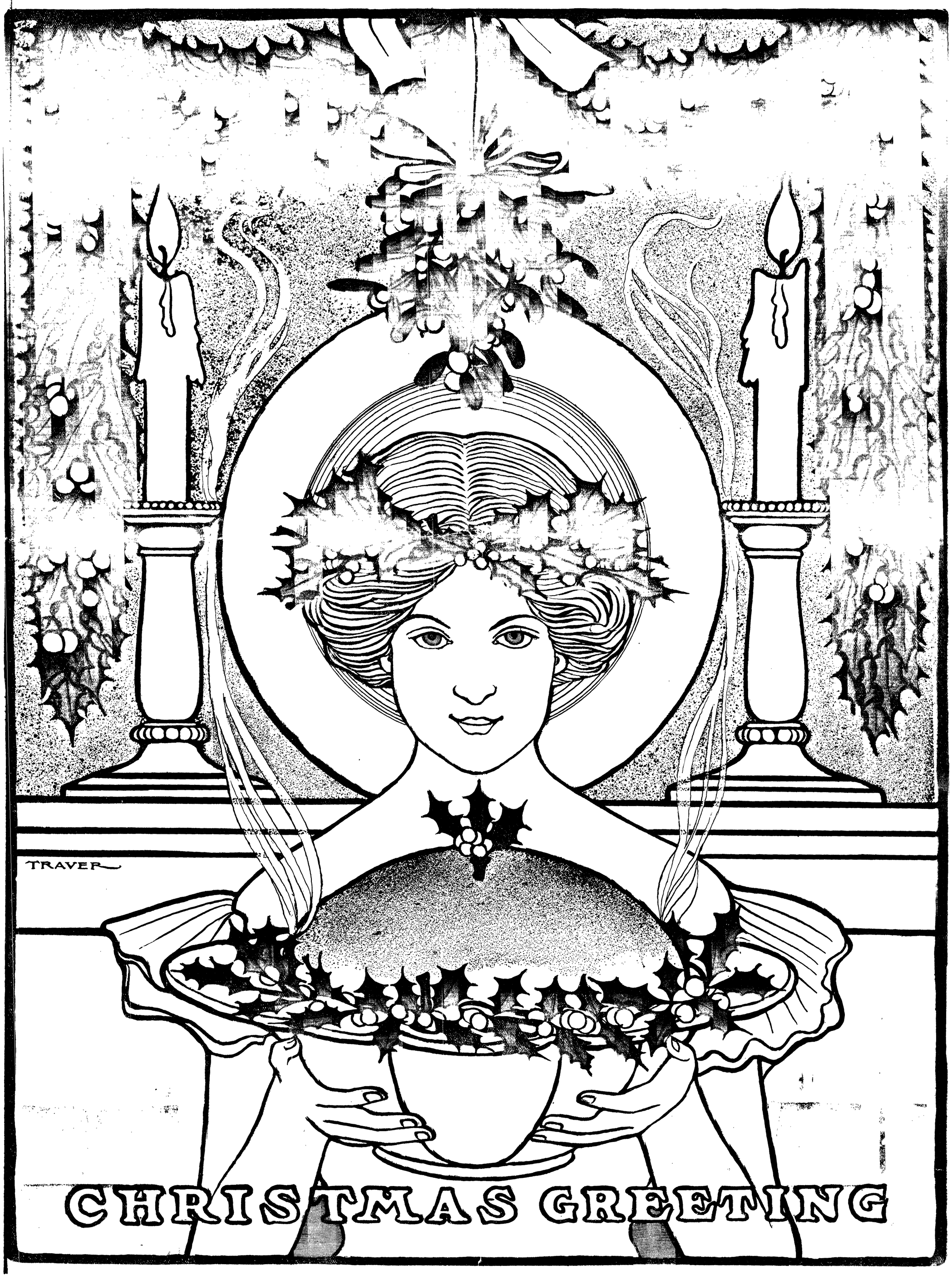

AN OPEN PORT OF CALL.

THIS PORT MAY PROFIT BY THE CUSTOMS ENFORCEMENT.

By the enforcement of the letter of the law by Collector Ide on his recent trip to Port Angeles, on the cutter Grant, this port will probably profit to an extent not before dreamed of, yet now almost an absolute necessity. The vessels mentioned in another column were stopping in the harbor storm-bound and failed to get out in the prescribed limit of 48 hours, and while they had just cleared for their voyage from the other side they were compelled to enter at this port and pay the regular tonnage fees.

Because of this enforcement a remedy has been sought and it is thought that an open port should be established where vessels may lie an indefinite period until their masters are advised as to their destination. Port Angeles being the not convenient for this purpose should and doubtless will, if proper pressure is brought to bear, be made an open port of call.

Buff Orpingtons and White Wyandottes from prize winners for $2 each or $5 per trio. Wyandotte eggs for hatching at $1 for 13; Orpington eggs, $1.50 for 13. Also Thanksgiving turkeys for sale. G. V. SMITH, Cor. 4th and Peabody, sts. Port Angeles.

If you want good goods, go to Seevers.

The first of the course of lectures which have been arranged for the entertainment and instruction of Angeles folk and for the benefit of the city high schools took place Monday evening. There was a very good attendance and every one present was more than pleased with Mr. Simonds' most eloquent talk on the "Wit, Wisdom and Eloquence of American Orators." The editor cannot do justice to Mr. Simonds' utterances and therefore refrains from giving even a synopsis of his remarks. He must be heard and seen to be appreciated fully. Suffice it to say he was greeted with round after round of applause for his beautiful characterization of America's great men, and he clearly showed that the fact that he did not entirely agree with certain doctrines of some of the subjects of his discourses did not in any way befog his mind or prevent him giving them full credit for achievements. An effort is being made and we trust Mr. Simonds will be prevailed upon to close the series of lectures, which have had such an auspicious opening. The next lecture will take place about January 15th, but the lecturer or subject has not yet been announced, and every two weeks thereafter until the course is completed. The success of the undertaking is already assured.

Swift's premium hams and bacon at Seevers'.

Pipes for the gentlemen.
FISHER PHARMACY.

Just arrived—a very fine line of men's and boys' Nobby Suits. The Times Clothing Mart.

P. J. Williams has a large line of Christmas silverware that is attracting considerable attention.

KIRSCHBERG'S

HOLIDAY PRESENT SALE

A visit to our stores will show you many things which are very desirable for Gifts. Throughout the Entire Store you will find everything has taken on a decided Holiday aspect.

The Goods are the Newest and Finest in the market.

The Assortment is varied enough to suit every taste, and best of all, prices are low enough to make the things doubly temptiug.

LARGEST EXHIBIT EVER DISPLAYED

SANTA CLAUS' ...HEADQUARTERS...

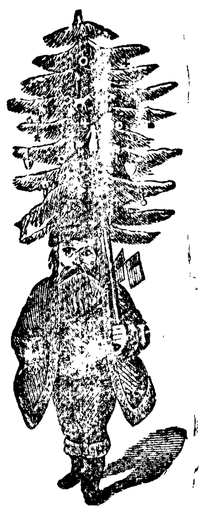

PRESENTS FOR EVERYBODY.

A Thousand Pretty and Useful Things Suitable For Your Dearest Friend.

COME QUICK

THE BIG STOCKS ARE GOING VERY FAST

and Every Purchaser is Well Pleased

Dolls, Toys and Games,

Books for Young and Old,

China and Bric-a-brac

Novelties IN Silverware, Leather Goods, Ebony, Cut Glass Elegant Lamps and Pottery

KIRSCHBERG'S

Holiday Perfumes

Nothing will be more appreciated by your mother, wife, sister or some one else's sister for 'Xmas than Perfumery.

We carry only "the Best" and have the largest stock in town of Bulk Odors, Box Goods, Atomizers, etc., at 25c and up.

SEE OUR WINDOW

C. E. Nailor & Co.
THE CORNER DRUG STORE

Try a Home Restaurant 15c lunch.

See Seevers, before buying your Christmas candy.

Stick pins and brooches in a hundred styles and effects at P. J. Williams.

We are showing the largest stock of Blankets and Quilts in the county. Times Clothing Mart.

Look over our goods while you are waiting for the mail. Port Angeles Pharmacy, near postoffice.

City and County
WARRANTS BOUGHT
C. P. Brown

Services at the Methodist church next Sunday as usual at 11 a. m. and 7:30 p. m. Epworth League meeting at 6:30 p. m. Sunday School at 10 a. m.

The People's Church, (Unitarian)—J. A. Baldridge, minister. Every Sunday at 11 a. m. in the McDonald hall, corner Front and Francis streets. Subject for next Sunday, "The Father's Heart Revealed. Everybody invited.

Mrs. Alfa Hatch, teacher of Piano, Theory, Harmony and Composition, has opened a studio on Front street next door the bank of Clallam county. Mrs. Hatch is sole agent for the D. S. Johnston Piano Co., of Seattle. She is making special rates on pianos and organs for the holiday trade and invites the public to call and examine her goods.

Farm for Sale.

The well equipped and beautifully located Spring Valley Dairy Farm, situated in the Blyn District, consisting of 120 acres, of which there are 60 acres under cultivation, the remaining 60 acres are in open slashing pasture. Also 20 cows, 4 horses, 1 new separator and water power, 3 wagons, 1 hay press, 1 mowing machine, 1 hay rake and many other tools. The above can be had at $90.00 per acre, everything included. Call on or address Joe Kirner, Sequim, Wash.

STOCK WANTED.

Any one having Veal, Mutton,

BEEF, PORK

will do well to call on or address,
John Stevens, Port Angeles.

LANDS FOR SALE

Choice Improved Farms, Fruit Lands Stock Ranches, Timber Lands, and City Lots.

The Best in the County

Parties Who Want to buy Lands or City Property or be Located on Government Land Will save time and money by Calling on or Addressing us—Parties Having Land or City Property for Sale Would do Well to List it with us.

Hawkes & Cochran
Port Angeles, Washington.

WHEN IN THE CITY CALL ON

Miss H. C. Draper
Milliner.

A COMPLETE STOCK OF
The Very Latest Styles
:::: IN ::::
MILLINERY

ALSO A FULL LINE OF
Ribbons and Novelties.

THE BALL A BIG SUCCESS

The Baron and Assistants Prove Themselves Royal Entertainers,

In response to invitations issued by Mr M. von Schlosser a large company of Port Angeles society folk assembled at the opera house last Friday evening to partake of the hospitality of that gentleman so generously offered. The time set for the grand march was 8 o'clock, a very early hour for Angeles folk, but the guests assembled promptly and the march, led by Mrs. Geo. C. Hatch and Mr. von Schlosser, took place shortly after the appointed time. The balance of the evening was all that could be asked. The opera house was handsomely decorated with flags and bunting for the occasion, and the stars and stripes and the black and white flag of Persia were hung side by side from the balcony railing. Up stairs and in one corner of the dancing hall comfort parlors were arranged with reclining chairs and lounges, and card tables were provided for those who wished to play. Lemonade was served throughout the evening in the gallery.

The stage was elegantly fitted up as a diningroom and the tables were well filled with delicacies of every description, all of which were thoroughly enjoyed when the hour of 12 struck. The tables seated between 75 and 100 guests and the second service was well attended, about 125 remaining for supper. The Gate City Orchestra, which now seems indispensible to the enjoyable dance, did themselves proud in the music furnished.

For the first time in many years in Port Angeles there were about a dozen dress suits in evidence, and about a like number of ladies present wore the customary evening dress. A success, the affair was unanimously pronounced. Another like event will probably take place next month.

The committees in charge were: Reception—Judge Hatch, Dr. Hartt, W. F Delabarre. Floor—W. J. Mathewson, Thos. Snow, Chas. I. Haswell. Arrangement—Mesdames Geo. C. Hatch, A. L. Johnson, G. M. Lauridsen, A. C. McDougall, W. J. Mathewson.

Among those present were:

Messrs. and Mesdames	
Geo. C. Hatch,	G. M. Lauridsen,
Al Filion,	Thos. T. Aldwell,
J. A. Cameron,	S. W. Hartt,
W. F. Delabarre,	W. J. Mathewson,
A. L. Johnson,	C. A. Griggs,
John Gutenberg,	F. S. Lewis,
L. W. Taylor,	E. E. Fisher,
J. G. McClinton,	C. E. Nailor,
P. Grubb,	J. I. Kirschberg,
A. J. Cosser,	B. T. Smith,
F. P. Fisher,	R. R. Harding,
G. V. Smith,	J. D. Hickok,
F. A. Cooke,	T. J. Appleton,
Wm. Ritchie,	D. W. Craig,
J. O. Morse,	Wm. B. Smith,
W. L. Church,	Geo. H. Clementson,
A. R. Pringle,	John Trumbell,
Tom Trumbull,	J C. Hansen,
C. A. Cushing,	F. A Jensen,
H. H. Butler,	E. H. Stanley,
N K. Mead,	C. J. Farmer,
Geo. H. Wiggins,	T. H. Brophy,
Horace White,	L. T. Haynes,
H. Babcock,	Frank Dilling,
J. P. Christensen,	W. V. Moore,

I. D. O'Neil, Port Townsend.

Mesdames Bayton, Cain, Payne, Carrigan, Goldwater, McDougall.

Misses Gertrude Brown, Katherine Jensen, May Tyrrell, Ada Mathewson, A. Herrick Vina Gould, Sadie Goldwater, Jessie Grant, Lucile Grant, Anna Grubb, Elsie Barr, Susie Wilcox, Caroline Lane, Lila Trich, Lucy Bayton, Montez Appleton, Clio Appleton, Anna Ritchie, Helen Cook, Nettie Trumbull, Sophia Machen, Christena Jorgensen, Maggie Dippold.

Messrs. D. W. Higgins, of Victoria; Elmer E. Day, J. A. Cameron, C. I. Haswell, Jack Mathews, Sam Lutz, A. A. Smith, T. J. Snow, Roy McClinton, C. H. Hirsch, J. P. Woods, K. Y. Church, Geo. Dilling, —— Ditka.

Here they are! Just the thing for an 'Xmas present. Gold and silver thimbles at P. J. Williams.

Now is the time of the year for our friends to call and settle accounts on subscription and other work. Despite the belief of some it costs money and considerable of it to run even a small newspaper.

O, say, that was a strange thing that happened on the corner this week! A stranger from the east was so startled by the low prices displayed at the Times Clothing Mart that his eyeballs rolled out upon his cheeks.

Children's Coughs and Colds.

Mrs. Joe McGrath, 327 East 1st St., Hutchinson, Kan., writes: "I have given Ballard's Horehound Syrup to my children for coughs and colds for the past four years, and find it the best medicine I ever used." Unlike many cough syrups, it contains no opium, but will soothe and heal disease of the throat and lungs quicker than any other remedy 25c. 50c and $1.00 at C. E. Nailor & Co.'s.

Seasonable novelties for presents that are very useful as well as very acceptable can be had at S. J. Lutz & Co's.

An Ancient Foe

To health and happiness is Scrofula—as ugly as ever since time immemorial.

It causes bunches in the neck, disfigures the skin, inflames the mucous membrane, wastes the muscles, weakens the bones, reduces the power of resistance to disease and the capacity for recovery, and develops into consumption.

"A bunch appeared on the left side of my neck. It caused great pain, was lanced, and became a running sore. I went into a general decline. I was persuaded to try Hood's Sarsaparilla, and when I had taken six bottles my neck was healed, and I have never had any trouble of the kind since." Mrs. K. T. Snyder, Troy, Ohio.

Hood's Sarsaparilla and Pills

will rid you of it, radically and permanently, as they have rid thousands.

T. J. APPLETON, M. D.
ORIFICIALIST and OCULIST.
X-Ray.
Office—One Door East of Hotel Angeles
HOURS.
11 to 12 a. m., 2 to 4 and 7 to 8 p. m.
Sundays. 11 to 1.
Residence—Front St., Bet. Chase and Peabody

DR. F. S. LEWIS
PHYSICIAN AND SURGEON
Office
Front st., near Cherry PORT ANGELES, WASH

D. E. McGILLIVRAY, M. D., C. M., F. T. M. C
PHYSICIAN AND SURGEON.
Offices over Nailor's Pharmacy. Hours, 10 to 12 a. m., 2 to 5 and 7 to 8 p. m.

JAMES STEWART,
ATTORNEY AT LAW.
OFFICES ON FRONT STREET, PORT ANGELES

Seevers keeps bulk maple syrup—try it.

Don't forget the Masque Ball, opera house, New Years Eve.

Bring those pictures and get a frame around them, to Johnson & Bork.

Grand Masque Ball, New Years Eve. Music by the peerless Gate City Orchestra.

Wanted.—At this office a bright boy or girl of about 17 to set type and learn printer's trade.

Leather goods make good substantial, mailable 'Xmas presents. See our window. Nailor & Co.

See the little people at the opera house on the night of the 22nd. in the cantata, "Robin's Specific."

Grand Masque Ball, New Years Eve Benefit Port Angeles Ball Team; everybody come out and give the boys a lift.

The most novel thing yet for the absent ones are the Burnt Cedar Souvenir Photo's at Nailor & Co.'s. They are going fast; ask to see them.

Manager Stakemiller says the best costs more but is doubly satisfactory. He will only keep the best of everything in his line. The new goods just received for 'Xmas insures the reputation of the firm of S. J. Lutz & Co.

Subscribe for The Democrat-Leader.

The Women

Who have by wearing experienced the difference between

Queen Quality
Shoe for Women.

and other shoes will not wear the others. There is no longer in such a case any need of argument

Queen Quality Shoes are the Handsomest and Easiest shoes made. They are elegant in construction Superior in Quality, and yet Moderate in Price, $3.00.

The Makers of the Famous Queen Quality Shoe offer to the wearer $5,000 in one hundred prizes. First Prize, $1,000 Contest closes Dec. 25th. Ask for particulars at

ALF. A. DAVIS'
Sole Agent for Queen Quality,
Port Angeles

BLOW AT TOWNSEND

This Is Different From the Windy Kind Which Is Customary.

Port Townsend, which is up against a hard proposition on the recent enforcement of the federal law requiring all vessels to enter and pay dues within forty-eight hours after reaching port, meets with even a much severer blow through the order lately issued by Manager Libby of the Puget Sound Tugboat company demanding $50 extra towage charges for all vessels from British Columbia or Bellingham bay ports to Port Townsend.

This discrimination is made against no other port and will undoubtedly have the effect of making Port Angeles, farther down the Straits, the signing point for most of the upper Sound and Strait of Georgia vessels. Such a condition would have a serious effect upon Port Townsend, where more than one-half the vessels from British Columbia ports and practically all from the Bellingham bay points have formerly run in to ship their crews. Something more than a year ago the Puget Sound Tugboat company removed its headquarters from Port Townsend to Seattle. To partially offset this an effort was made by local parties to organize a tugboat company and one or two tugs were placed in sevice.

Now, however, the Puget Sound Tugboat company, taking advantage of the fact of the longer haul from the northern ports of the Sound to Port Townsend, has added $50 to the towage rates, which will make it just $50 in the pockets of the shipowners to continue straight on to Port Angeles and sign their crews there. The order is understood to have gone into effect December 1, though no vessels have yet come under its operation. Port Angeles has not heretofore been employed as a point for shipping crews and has no deputy shipping commissioner, and this additional work will have to be done by the deputy customs collector of the port. That this port will be a large gainer by the new orders is plainly to be evident, though by just that amount Port Townsend will be the loser.

If you want good goods, go to Seevers.

Swift's premium hams and bacon at Seevers'.

If you are looking for something swell in the line for 'Xmas presents don't fail to see S. J Lutz & Co's. big line of the very latest.

Dressy Gloves, pretty ties, soft handkerchiefs, elegant and serviceable suspenders, stylish hats, the most desirable of Christmas presents at S. J. Lutz & Co's.

First Congregational Church—Sunday school 10 a. m., C. E. society 6:30 p. m. Services morning 11 a. m., topic: The Necessity of the Incarnation. Soloist, Miss Brown. Evening 7:30 p.m. Prayer meeting, Thursdays at 7:30 p. m. T. Hughes Hill, pastor.

School Report.

Summary of the enrollment, attendance, etc. of the Port Angeles schools for the month ending Nov. 29, 1902:

School	Room	Grade	No. Enroll	Av. No. Belonging	Av. Daily Attend.	Percent of Attend	No. of Tardiness	No. Visitors
Lincoln St	1	1 to 4						
	2	1 to 6	30	34	29	94	2	1
Lin. Heights	1	1 t 4	39	39	37	92	5	3
	2	5 to 7	29	25	22	88	1	0
Pine street	1	1 to 4	24	22	20	92	9	9
Central	1	1 to 2	48	47	43	92	18	12
	2	2 to 3	39	38	36	92	5	4
	3	4 to 5	53	53	50	94	8	6
	4	5 to 6	51	49	45	92	5	2
	5	7 to 8	46	46	43	93	2	3
	6	8 & h s	25	26	24	91	3	0
	7	H S	25	24	23	95	2	2

L. E. Mahaffy, Supt.

Fruit Trees.

Best, Cheapest and Most Reliable. DO NOT patronize agents and peddlers of inferior stock, but buy direct from us. We stand back of what we sell on; 10,000 grafted trees of the choicest varieties. Order now for future shipment. Prices from $8.00 per 100 up. Carter's Nursery, Port Angeles, Wash.

NOTICE

We buy and sell horses, milch cows, fat cattle, sheep and hogs to any amount. Cash advanced on any live stock. See or write Tom Watson or Arthur Watson.

Get a prize ticket with every cash purchase at The Times Clothing Mart.

A Physician Writes.

"I am desirous of knowing if the profession can obtain Herbine in bulk for prescribing purposes? It has been of great use to me in treating cases of dyspepsia brought on by excesses or over work. I have never known it to fail in restoring the organs affected, to their healthful activity." 50c bottle at C. E Nailor & Co.'s.

GOLDMAN, Seattle.
The authority on watches.

Wedding and engagement rings.
GOLDMAN'S, Seattle.

Willson Hardware Co

10%

Off all sales of

Semi-Porcelain and Iron Stone Chinaware

A Majestic Steel Range

Will Make Your Wife an Elegant and Useful Christmas Gift. Call and See.

Willson Hardware Co

Pipes for the gentlemen.
Fisher Pharmacy.

Just arrived—a very fine line of men's and boys' Nobby Suits. The Times Clothing Mart.

P. J. Williams has a large line of Christmas silverware that is attracting considerable attention.

A full line of patent medicines, drugs, stationery and sundries, recently received at the Port Angeles Pharmacy.

FOR SALE—A nice little mare, about ten years old, or will trade for good cow. Apply on ranch. Joe Kirner, Sequim, Wash.

Grand Holiday prize drawing at the Times Clothing Mart. Ticket with every purchase. See advertisement in this issue.

A fine line of children's Christmas books and books of every description at Raymond's. Don't fail to see these before purchasing.

Get your Christmas presents at S. J. Lutz & Co. and the recipients of your favors will not get shoddy goods, but presents that will honor your judgment.

Why not get something for a present that is pretty and at the same time serviceable and useful. We have such things. S. J. Lutz & Co. The White Front, on the corner.

We have the largest assortment of cotton and wool blankets in town and guarantee that our prices are lower than you can buy blankets for anywhere else. Cotton blankets at 65c.; 90c.; $1.00 and $1.25. Kirschbergs.

Get a free sample of Chamberlain's Stomach and Liver Tablets at the drug store. They are easier to take and more pleasant in effect than pills. Then their use is not followed by constipation as is often the case with pills. Regular size, 25c. per box.

We want every lady in Port Angeles and vicinity to write to us for our Catalogue R. It is free. We guarantee that those contemplating buying furniture or stoves will be interested.
STANDARD FURNITURE CO.,
Mail Order Dept. Seattle.

Have You a Pain? Rheumatic, Sciatic, Neuralgic, or any old pain can be instantly stopped and shortly cured by the use of "LYCOSITE," the greatest aid to medical science ever placed before the world. It is up to date and guaranteed. The price, $1. by mail, is within the reach of all and money refunded if not satisfactory. Send at once for description circulars. M. F. White, Gen'l Agent, 11 Haller bld'g, Seattle.

Fitzgerald's Market.
Port Angeles New Meat Shop

CLEAN, FRESH AND WHOLESOME.

Choice stock of fresh and salt MEAT.

All Vegetables in Season.

Children coming to market will be accorded the same fair treatment as their elders.

Opposite Bank of Clallam county.

James Fitzgerald, Proprietor

Seattle Vehicle & Implement Co.
2320 First ave., Seattle.
Sole Agents for
Moline Wagons
And John Deere Implements.
WHEN IN SEATTLE CALL AND SEE US.

CHRISTMAS Calendars, Cards, Books, Candies, Perfumes, Comb and Brush Sets, Shaving Sets, Etc.
Call early and select your presents while there is an assortment.
PORT ANGELES PHARMACY. ; : : NEXT TO POST OFFICE

BIG HOLIDAY STOCKS

New Line of pretty dishes bought for the Holiday Trade.
Also a fine assortment of lamps and a nice line of Beautiful Rugs to make a selection from.

The Port Angeles Hardware and Furniture Company.

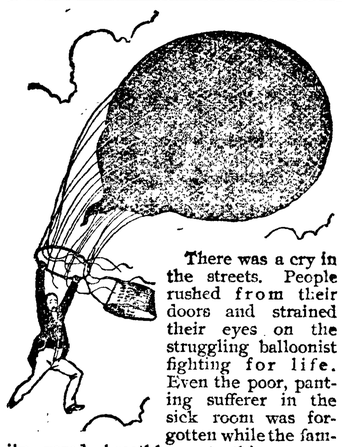

There was a cry in the streets. People rushed from their doors and strained their eyes on the struggling balloonist fighting for life. Even the poor, panting sufferer in the sick room was forgotten while the family gazed breathless at this strange tragedy of the air. Then they went back to the sick room to tell of the terrible struggle for life they had just witnessed. It did not occur to them that under their very eyes a more terrible, more pathetic struggle was going on daily.

There can be nothing more pitiful than the struggle the consumptive makes against disease. The greatest help in this struggle is gained by the use of Dr. Pierce's Golden Medical Discovery. It cures obstinate coughs, weak and bleeding lungs, emaciation, and other ailments which if neglected or unskillfully treated find a fatal termination in consumption.

"In 1898 one of my daughters was suffering on account of a severe cough, hectic fever, wasting of flesh and other symptoms of diseased lungs," writes Rev. Joseph H. Pesperman, of Barium Springs, Iredell Co., N. C. "I promptly gave her Dr. R. V. Pierce's Golden Medical Discovery with gratifying success, and she now enjoys excellent health. This being true, I hereby heartily endorse your medicines."

Accept no substitute for "Golden Medical Discovery." There is nothing "just as good" for diseases of the stomach, blood and lungs.

Dr. Pierce's Pleasant Pellets assist the action of the "Discovery."

The Democrat-Leader,

Published every Friday at Port Angeles, Washington, by

THE DEMOCRAT-LEADER CO.

A. J. COSSER, Editor and Proprietor.

Official Paper

Of Port Angeles, Clallam county.

Entered as second-class matter, in the Post office at Port Angeles, Washington.

Subscription Rates:

ONE YEAR.....ONE DOLLAR
SIX MONTHS.....FIFTY CENTS
Sample copies sent to any address free.

Advertising Rates.

Per inch per month .....50 cents
Special rates on large yearly contracts
Reading notices 5c per line each insertion
Tax summons one description.....$7.50
Sheriff's sale notices..... ..... 7.50
Probate notices.....each 5.00

AN analysis of the vote for members of the legislature at the recent election, shows that 50 Republicans have been elected to that body who managed to slip in by a plurality of less than 50 votes.

It will thus be seen that the Republicans had no such a walk away as they thought they had. These figures also show how unmistakably strong Senator George Turner is with the people of this state.

The Democrat does not profess to be a prophet, but we make the prediction right now that if Turner lives the State of Washington will send him back again to the senate of the United States. — Yakima Democrat.

WHEN OTHERS FAIL CONSULT

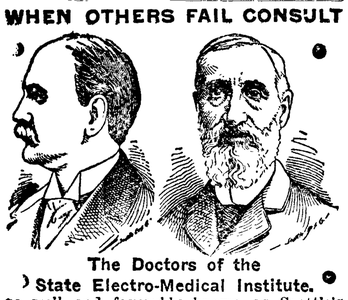

The Doctors of the State Electro-Medical Institute. so well and favorably known as Seattle's Leading and Most Successful Specialists, for their many wonderful cures in all Blood and Skin diseases, sores, spots, pimples, scrofula, syphilitic taints, tumors, tetter, ECZEMA and Blood Poison of every nature.

Kidney and Urinary, weak back, pain in side, abdomen, bladder, sediment in urine, brick-dust or white, painful urinations, Bright's disease and all diseases of the bladder.

Private Diseases, Gleet, Gonorrhea, Inflammations, Discharges, Stricture, Weakness of the organs, Syphilis, Hydrocele, Varicocele and kindred troubles quickly cured.

Lost Manhood and all its attending ailments, both of Young, Middle-Aged and Old men. The awful effects of early indiscretions, producing weakness, Nervous Debility, night emissions, exhausting drains, pimples, bashfulness, loss of energy and weakness of both body and brain.

All Cures Guaranteed or Money Back.

Office hours: 9 a. m. to 8 p. m. Sundays, 10 a. m. to 1 p. m. only.

WRITE your troubles if out of the city. Thousands cured by correspondence and medicines sent secretly. Book sent free on request.

STATE ELECTRO-MEDICAL INSTITUTE

Safe Deposit and Trust Company's Building. 701 First Avenue, Rooms 20-21-22-23-24, Seattle, Wash.

Bank of Clallam County.

Port Angeles, Wash.

H. E. LUTZ - - Pres't and Manager.

Domestic and Foreign Exchange Issued.

McIvor & Swansen,

BLACKSMITHS

Horseshoeing, Wagons and Farm Implements Repaired.

SHOP ON LAUREL STREET

McIvor's Old Stand.

The Call offers as indisputable evidence of a coming change in Port Townsend the fact that the Adams Hardware Co. filled an order for the Call within less than a week after it was placed.—Port Townsend Call.

The Adams Hardware Co. is a thousand years behind the times. The Willson Hardware Company of Port Angeles fills its orders immediately upon receiving them. They don't wait a whole "week."

THE DEMOCRAT-LEADER went to considerable expense this week in producing its Christmas number. How do you like it? We have a few extra copies for sale at 5c. each. Come in and get a number and encourage enterprise.

School closes today for the Holiday vacation.

Kirschberg's line of Holiday Goods this year will surpass any line ever carried before and will delight Santa Claus.

The Willson Hardware Co. are closing out their stock of patterns of semi porcelain at 10 per cent. off. This is a bona fide sale which it will pay you to take advantage of.

See the little people Monday night in the operatta "Robin's Specific." Reserved seats, 30c; general admission, 20c; children 10c.; matinee Monday afternoon, admission, 10c.

When you wake up with a bad taste in your mouth, go at once to the drugstore and get a free sample of Chamberlain,s Stomach and Liver Tablets. One or two doses will make you well. They also cure biliousness, sick headache and constipation.

The Malestic Cook Book contains as many and as good recipes as most cook books as you pay 50c and $1, for You can get one for nothing at the Willson Hardware Co's, only a few left; first comers get them.

F. E. Goodman was the recipient of a most agreeable and complete surprise Tuesday night to commemorate his birthday anniversary. There was a big attendance of neighbors and friends and the night proved most enjoyable. Dancing was the order of the evening, music being furnished by three violins. A big luncheon was served before adjournment.

We wish to call attention to the advertisement of T. S. Brophy & Co., at the top of the last page of this issue. The gentlemen are new comers in the the city from Vermont, and are thorough business men who promise to make their establishment one of the leading grocery houses in the city. They have purchased the business of J. M. Carton, formerly Belford & Carton, in the opera house block and have artistically re-arranged the entire store to make room for a new and complete line. The gentlemen in charge are the kind that it is a pleasure to do business with, bright, energetic and thoroughly businesslike. We predict for them a successful career.

Baptist Church Notes.

Services in the Baptist church Sunday at 11 in the morning, and 7:30 in the evening. Bible school at 10 a. m. Young people's meeting at 6:30. Midweek prayer service Thursday evening. To these services you will be made welcome.

Lumber for ceiling the church was delivered Wednesday and it is now stacked inside the building to thoroughly dry before work begins.

No Christmas tree exercises will be held this year on account of having our minds on improvement; but we have a pretty little present for each scholar to be given Sunday morning.

Some folks pick up song books and take them home. It's a bad habit to get into. There are some books belonging to our church that are scattered about town. Several copies of "Crowning Glory" and "Gospel Hymns 1 to 6," are missing, and have been for years past. We would like these books returned.

The Christmas Dinner.

In spite of the fact that the word dyspepsia means literally bad cook, it will not be fair for many to lay the blame on the cook if they begin the Chistmas Dinner with little appetite and end it with distress and nausea. It may not be fair for any to do that—let us hope so for the sake of the cook! The disease dyspepsia indicates a bad stomach, that is a weak stomach, rather than a bad cook, and for a weak stomach there is nothing else equal to Hood's Sarsaparilla. It gives the stomach vigor and tone, cures dyspepsia, creates appetite, and makes eating the pleasure it should be.

Wedding gifts, cut glass and silver. GOLDMAN'S, Seattle.

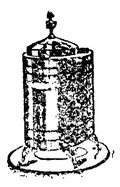

OUR HEATER

$2.15. Heavy, plain sheet steel, reinforced side, top and bottom, 18 inches high, shipping weight 23 lbs Price only $2.15. Send for our free price list. Many bargains. Send to-day.

PUGET SOUND SUPPLY CO.

732 Post Street, SEATTLE

FUTURE WALK IMPROVEMENTS.

Will Be at the Expense of Abutting Property—Council Notes.

All members except Mr. Grubb were present at Wednesday's council meeting. Mr. Lauridsen was voted to the chair.

The only real important business transacted was the passage of an ordinance providing for the repair and renewal of sidewalks in the city. This ordinance was adopted by unanimous vote with the understanding that a supplementary ordinance will be passed fixing time in which minor repairs shall be made, and provides that all future repairs and renewals of sidewalks shall be at the expense of abutting property owners. The ordinance will be published next week.

The street committee reported facts in case of petition for sidewalk on Caroline street, setting forth that the only public entrance to petitioner's residence was through alley, that to remove Mr. Cain's fence would compel that gentleman to build a fence at North end of his property; that flag-pole is not in the way of proposed walk. Upon motion of Mr. Miller Mr Cain was given two weeks to have fence over Caroline street removed.

It was ordered that hereafter Mr. Teachman be allowed $40 a month out of the electric light fund instead of $20. each from that and the current expense fund.

Crossing at 5th and B streers was ordered repaired at cost of $5, and crossing at alley on Race street bet. 5th and 6th streets was ordered repaired. Street committee was given power to act in matter of repairs of bridge at Race and Boulevard.

Upon motion of Mr. Miller parties having private crossings over Front st. are to be requested to have same kept in good repair.

Marshal was directed to see that Telephone Company keeps holes dug for placing of poles kept in safe condition until poles are placed.

Buff Orpingtons and White Wyandottes from prize winners for $2 each or $5 per trio. Wyandotte eggs for hatching at $1 for 13; Orpington eggs, $1.50 for 13. Also Thanksgiving turkeys for sale. G. V. SMITH,

Cor. 4th and Peabody, sts. Port Angeles.

DO YOU GET UP WITH A LAME BACK?

Kidney Trouble Makes You Miserable.

Almost everybody who reads the newspapers is sure to know of the wonderful cures made by Dr. Kilmer's Swamp-Root, the great kidney, liver and bladder remedy.

It is the great medical triumph of the nineteenth century; discovered after years of scientific research by Dr. Kilmer, the eminent kidney and bladder specialist, and is wonderfully successful in promptly curing lame back, kidney, bladder, uric acid troubles and Bright's Disease, which is the worst form of kidney trouble.

Dr. Kilmer's **Swamp-Root** is not recommended for everything but if you have kidney, liver or bladder trouble it will be found just the remedy you need. It has been tested in so many ways, in hospital work, in private practice, among the helpless too poor to purchase relief and has proved so successful in every case that a special arrangement has been made by which all readers of this paper who have not already tried it, may have a sample bottle sent free by mail, also a book telling more about Swamp-Root and how to find out if you have kidney or bladder trouble. When writing mention reading this generous offer in this paper and send your address to Dr. Kilmer & Co., Binghamton, N. Y. The regular fifty cent and dollar sizes are sold by all good druggists.

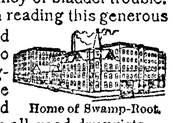

Home of Swamp-Root.

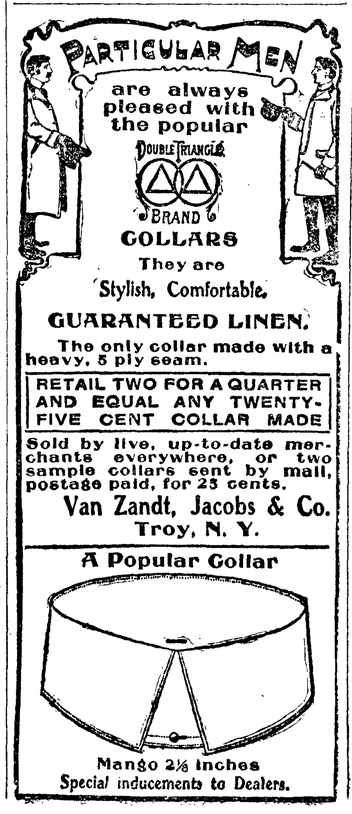

Xmas Presents

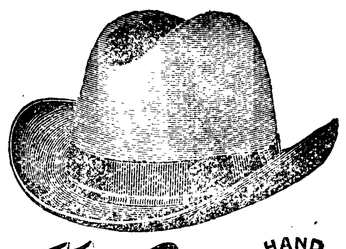

THE Kingsbury HAND MADE Hat

Suitable for Everyone

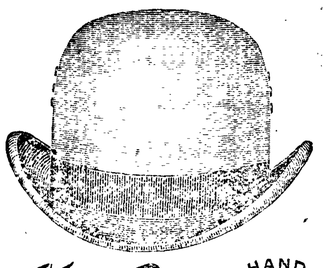

THE Kingsbury HAND MADE Hat

MEN'S SLIPPERS
LADIES' SLIPPERS
MISS' SLIPPERS
BOY'S SLIPPERS

And the Finest Line of Ties ever shown in the city. Handkerchiefs of all kinds. Suspenders, Gloves, Smoking Jackets, Hats, Caps, Underwear, Overshirts, Umbrellas, and Canes.

We have just received a large line of suits, the very latest and the very best ever shown in the city.

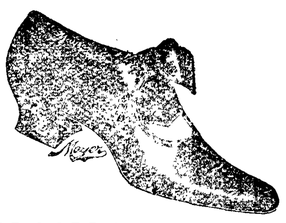

Come In and See Us

S. J. Lutz & Co.

The White Front on the Corner

COUNTY NEWS

Clallam Bay Record.

Mrs. Hannah Rappe has gone on a visit to Son Barnardino, Cal.

Peter J. Johnson and son returned to their home at Pau sbo last Monday.

The Port Cresent logging camps have shut down until about the first of March.

Miss Harriett A. Hatch has been engaged to teach school on the west side of the bay.

Arrangements were made this week for a Christmas tree entertainment in town on Christmas eve. Wednesday evening, 24th.

A lot of new plonking has been received here from Port Angeles for the bridge across the river and the approach to the wharf.

The cruisers who have been going over the Robinson timber lands for the Stimpson Mill Co. of Ballard were called in a few days ago and have returned up sound. The Stimpsons have been examining the logging plant and timber lands with a view of purchasing

How to Prevent Croup.

It will be good news to the mothers of small children to learn that croup can be prevented. The first sign of croup is hoarseness. A day or two before the attack the child becomes hoarse. This is soon followed by a peculiar rough cough. Give Chamberlain's Cough Remedy freely as soon as the child becomes hoarse, or even after the rough cough appears, and it will dispel all symptoms of croup. In this way all danger and anxiety may be avoided. This remedy is used by many thousands of mothers and has never been known to fail. It is, in fact, the only remedy that can always be depended upon and that is pleasant and safe to take. For sale by all druggists.

To Cure a Cold in One Day

Take LAXATIVE BROMO QUININE TABLETS All druggists refund the money if it fails to cure. E. W. GROVE' signature is on each box 25c.

Wool blankets $3.50 to $7.50 a pair, Kirschberg's.

THE CLEANSING AND HEALING CURE FOR

CATARRH

is

Ely's Cream Balm

Easy and pleasant to use. Contains no injurious drug.

It is quickly absorbed. Gives Relief at once.

It Opens and Cleanses the Nasal Passages. Allays Inflammation. Heals and Protects the Membrane. Restores the Senses of Taste and Smell. Large Size, 50 cents at Druggists or by mail; Trial Size, 10 cents by mail.

ELY BROTHERS, 56 Warren Street, New York.

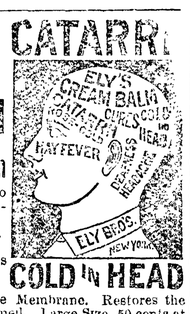

YULETIDE PRESENTS.

USEFUL AS WELL AS ORNAMENTAL.

We have JUST IN a NEW and COMPLETE STOCK of

BAMBOO AND WICKER WARE FOR THE HOLIDAY TRADE.

This stock comprises Music Racks, Tea and Card Tables, Foot Stools, pretty Flower and Card stands, Corner and Book stands, and many other pieces, any one of which would make a most acceptable gift to relative or friend.

Also everything kept in an

UP-TO-DATE JAPANESE BAZAAR

Japan and China Ware of every description; Rose Jars, Vases, Silks, plain and initial Handkerchiefs, etc., etc.

PRICES ALWAYS THE LOWEST.

HONG, YUONG & Co.

LING TOY, M'G'R. LAUREL ST, NEXT TO DEMOCRAT OFFICE

CRYSTAL STEAM LAUNDRY

Lease & Clegg, Proprietors.

Goods Called For and Delivered

Special Rates to Families,

Hotels and Restaurants

Located on Laurel Street Opposite Kirschberg's

Seattle-San Francisco Line,

KRUSE STAMSHIP CO.

• • WEEKLY • SAILINGS • •

For Passenger and Freight Rates Apply to

E. E. CAINE AGENT.

ARLINGTON DOCK...SEATTLE

Filion Mill and Lumber Company.

Manufacturers of and Dealers in

ROUGH AND DRESSED LUMBER,
LATH, SHIPLAP, RUSTIC SIDING,
PLAIN AND FANCY CASING, Etc

THE BEST CEDAR SHINGLES MADE

Office . and . Mill . on . Lincoln . Heights.

We have a —

Beautiful Line of

HOLIDAY GOODS

Suitable for

'Xmas Presents

COME AND SEE THEM.

C. E. Nailor & Co

: : : : : The Corner Drug Store.

Seevers keeps bulk maple sugar—try it.

News comes from Dungeness to the effect that Hays Evans is very sick.

Don't fail to attend the Workmen's entertainment a week from Monday.

Save your money and trade with "Seevers" the cash man.

Isaac Banty, [illegible] Oregonian reported to have killed his foster son, Fred Morrison, at Valdez.

Portrait frames and frames of all kinds at Johnson & Bork's.

Res, seats 50c; gen. admission, 20c.; children, 10c.; matinee, 10c.

Albums and toilet cases. Prices right
FISHER PHARMACY.

Go to Seevers [illegible] some of Webb's "Garden Grown" coffee.

P. J. Williams, the jeweler, will engrave free of charge all silverware bought of him. This is a rare opportunity.

"Royal Poultry Spice" is the spice of life—try it for your hens—Seevers.

If you want something new and novel for Christmas presents go to Mrs. A. Goldwater's, Front street.

Up-to-date recipes are found in the Majestic Cook Book. You can get one free at the Willson Hardware Co's store if you don't wait too long.

Perfumes. See our new assortment; finest in city.
FISHER PHARMACY

Beautiful Christmas cards of every kind and description at Raymond's. You will have to see them to appreciate their beauty, and the prices will astonish you.

A big stock of Christmas goods just in. Christmas candies and nuts in large quantities and excellent quality at Raymond's. Get your nuts and candies here and ease your mind and pocket book.

The telephone company has a large number of their poles scattered along the several streets and have several holes already dug to receive them. The work of erection begins today on First street.

An effort is being made to reorganize the old dancing club, with good success. It is understood that negotiations have gone so far that the music has been engaged, and the date of the first dance set for early in January. At that time the organization will be perfected and officers elected.

Protests and applications for return of money have been made by the agents of the ship Jno. A. Briggs, bark Antuco, and bark Hellas, which were recently made to enter and pay the usual fee while in the harbor storm bound. The law is that no foreign ship can lie in an American harbor more than 48 hours, but the ship owners claim this only applies to incoming vessels and not to those storm bound.

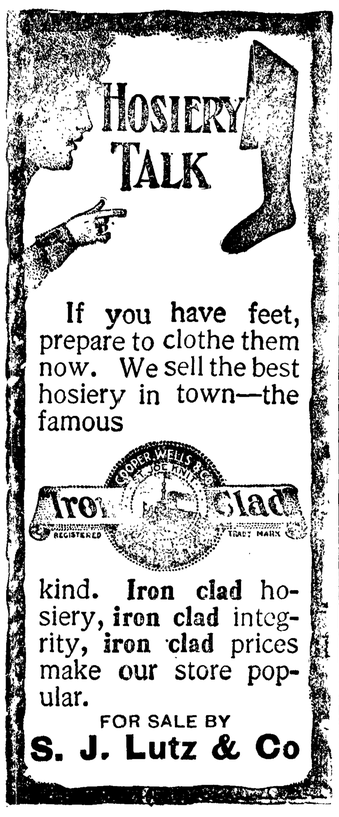

COURT HOUSE PLOT OURS.

TELEGRAM CONVEYS THE NEWS OF THE PASSAGE OF THE BILL.

W. E. Burnside received today the following telegram which is self-explanatory:

W. E. BURNSIDE, Port Angeles,
Court house bill passed the house today and goes to the president.
W. L. JONES.

This bill gives to the county for court house purposes the strip of the government reserve lying east of Lincoln street, upon a portion of which the court house now stands.

Probably one of the most enjoyable elocutionary entertainments that it has been the good fortune of a Port Angeles audience to attend took place last Saturday evening at the opera house, and it is regrettable because of that fact and because of the fact that the proceeds were for such a commendable purpose that there was not a crowded house. However, considering the late hour which the large party were kept the previous night, the attendance was good. Miss Jennie Manning Jordan, the monologist [illegible] herself a [illegible] success. She kept the house in an excellent humor throughout the evening and was roundly applauded and encored. The balance of the program was also very good and was well received. Miss Jordan is contemplating putting on a dramatic piece with local talent if she remains here and the proper characters can be secured. If she does this a good house is assured.

The following program was rendered:

1—Overture ..... Orchestra
2—(a) O' wis' Raincrow..
(b) L'l Br'wn Baby....
3—Piano Solo—The Brook—Pape .....Mrs. Alfa Hatch
4—Comedy Monologue—Encouraging Uriah.
5—Music..... .....Orchestra
6—Dramatic Monologue—Between the Acts. Scene: Dressing room of an opera singer. Characters, Prima Donna and Maid.
7—Valse Brilliant in A flat—Chopin ....Mrs. Alfa Hatch
8—Shakespeare's Serenade—Hark! Hark! The Lark—Franz Liszt, ...Mrs. Hatch
9—Character Sketch—An Evening at Widow Magee's.
10—Selection by..... ..... Orchestra
11—Monologue—Over the Tea Cups
12—Piano Duet—Fast March—Low, ...Mrs. Hatch and Mabel Griggs
13—In personation of Prize Pupil at a girls' academy.
13—Music ....Orchestra

Would you get into the proper frame of mind for enjoying the Holidays? Then see the little people in the operetta, "Robins' Specific" or "The changes of a Night" at the opera house on Monday evening, the 22d. Matinee for children 2:30 p. m., Monday.

The gunboat Manning which has been doing patrol service in the northern waters for several seasons past was in port Monday and Tuesday en route to San Francisco. She indulged in a little target practice here Tuesday and during the afternoon sailed on her southern trip.

The contract for the machinery of the new steamship Clallam which the Puget Sound Company is having built at Ballard, has been let to the Hefferman Iron Works of Seattle. The Clallam is to be a sister ship to the Majestic, some smaller, and will be put on the Seattle-Clallam run when completed.

A schooner passed here today en route to La Push carrying the rotary and machinery for the oil drilling work on the Quillayute prospect. B. R. VanDusen and T. H. Craven, the contractors, were passengers today for the west boat. They will go in overland and arrange for placing the machinery while the schooner is going around the cape.

Without exception Kirschberg's presents one of the most elaborate and finest Holiday stocks this year ever brought to this city. There is everything the heart could desire for a suitable 'Xmas present and all reasonable in price. In fact the large store rooms seem transformed into a Holiday goods store, so varied and complete is the big stocks displayed. This is no hot air.

The Ancient Order of United Workmen have completed arrangements for a grand entertainment to be given on the evening of the 29th inst., and have secured the services of Miss Jennie Manning Jordan and the Gate City Orchestra for the occasion. A rare treat is promised as all who have heard Miss Jordan can attest. An entire new program will be given. Popular prices.

Bilious Colic Prevented.

Take a double dose of Chamberlain's Colic, Cholera and Diarrhoea Remedy as soon as the first indication of the disease appears and a threatened attack may be awarded off. Hundreds of people who are subject to attacks of bilious colic use the remedy in this way with perfect success. For sale by all druggists.

No True American is ever satisfied except with the best. The oldest is not always the best, and is seldom the strongest. In this case, however, the best is the oldest and strongest. Let figures speak:

The Assets of The Mutual Life Insurance Company of New York (organized 1843) exceed those of any other life insurance company in existence. They are over

$352,000,000

It has paid Policy-holders over

$569,000,000

which is more than any other life insurance company in the world has disbursed.

A policy in The Old Mutual gives a man or a woman *that sense of assurance* which cannot be enjoyed under private investments.

Write to-day for "Where Shall I Insure?"

THE MUTUAL LIFE INSURANCE COMPANY OF NEW YORK
RICHARD A. MCCURDY, President.
SHERWOOD GILLEPY, MANAGER,
Seattle, Wash.

PERSONAL.

Robt. Shields returned from up sound today.

Arthur Cays, of Dungeness, was here Tuesday.

Donald McInnes was a visitor Tuesday from Sequim.

Marshal Anderson was an upsound visitor this week.

Sheriff Smith was an official visitor to Dungeness Monday.

Judge Hatch returned Monday from a visit to Port Townsend.

Mr. and Mrs. J. M. Carton returned today from an up sound visit.

Horace Barnes, mine host at Marymere, Lake Crescent, is in the city.

Editor Arthur Smith of the T.-T., was an up sound visitor this week.

Joe Fallihee is again back at his old stamping grounds at East Clallam.

Supt. Manafly was an up sound visitor last week returning home Monday.

Mr. Cline, one of Gettysburg's old timers, is doing the town this week.

Jno. Morrisey returned Tuesday from a short stay on his ranch near Sappho.

Mrs. O. B. Hart, of Port Williams, is visiting relatives and friends in the city.

Ben. Mastick, of the P.A.R.R., returned Wednesday from a business trip to Seattle.

Samuel Woodcock, one of Dungeness' solid farmers was a business visitor Tuesday.

Mr. and Mrs. W. W. McGeorge, of Sequim, spent Tuesday in the city visiting friends.

Jno. Minnehan, of Gettysburg, was here yesterday en route up sound to spend the Holidays.

Mr and Mrs. Geo. Lamb, of Clallam, were here briefly today en route home from a visit up sound.

Manager Christensen of the Manhatten Packing Co. returned Tuesday from a business visit up sound.

Mr. and Mrs. J. M. Grant, of Sequim, are visiting in the city with their daughter, Mrs. Geo. C. Hatch.

Mr. and Mrs. Severn Johnson, of Port Crescent, were here Tuesday, returning home on Wednesday's boat.

Mrs. H. M. Duane and son leave tomorrow for a two weeks' visit with friends at Tacoma, Seattle and Townsend.

Geo. H. Gale, of Seattle, is spending the week in the city. George is as much interested in Port Angeles as ever and believes still in its future.

Manager D. S. Troy, of the Glendale Creamery Co., of Chimacum, and J. A. Wall, the Dungeness superintendent, were business visitors here yesterday.

Miss Ethel Ferguson arrived Tuesday from Eastern Washington where she has been attending school. She will visit for some time with her sister, Mrs. Smith.

M. W. Dunton, of Lost Mountain, leaves this week for Colorado to spend the winter. He promises to return in the spring and take up his residence in Port Angeles.

S. P. Raymond, Jr., arrived Monday direct from Valdez on a visit to his parents. He will return North after the Holidays to construct a residence at Valdez for A. J. Adams, who has recently took unto himself a wife.

Mr. and Mrs. W. Riley who resided here for some months last summer returned Wednesday to again look over the prospects. They can't tear away from the "Port of the Angels."

Mrs. S. L. Lovell received the news yesterday of the death of her mother, Mrs. Leofy Richards, at Reese, Michigan, on Dec. 13. Deceased was 79 years of age at the time of her death which was caused by paralysis.

Jno. W. Troy arrived Monday from Skagway. He will visit this week with his family and leave next for up sound where he expects to spend the winter. Mr. Troy is feeling and looks very well just now, but fearing a month ago that he must have a rest he secured a man to relieve him as editor of the Daily Alaskan. He will return to his duties in the early spring.

Notice of Meeting of Stockholders.

Notice is hereby given that a meeting of the stockholders of the Union Lumber and Shingle Company will be held at the office of the company at their mill in Clallam county, Washington, on February 9, 1903. The object of said meeting is to increase the capital stock of said company from $2,500 to $4,000.

M. E. FORFSTER,
S. M. TUTTLE,
Trustees.

Date of first publication, Dec. 19, 1902.

SURVEYORS ARE AFIELD.

THEY HAVE LOCATED THE LINE OF RAILWAY SEVERAL MILES.

Engineer Fitch with ten assistants took the field Monday morning to locate the line of the Port Angeles Pacific railway and is now working several miles out, pushing the work rapidly.

The company expects to get down to actual construction work early in January, and expect their locomotive about the 15th.

Supt. Clark, of Elmira, New York, who it was expected would reach here before now has not as yet arrived but expects to leave for Angeles during the coming week. Mr. Dean, one of the gentlemen interested, is spoken of very highly in all places where he is known.

The Ordinance granting rights and privileges to this company follows in full, being the official publication:

ORDINANCE NO. 313.

AN ORDINANCE GRANTING TO THE Port Angeles Pacific Railroad Company, a corporation, its successors or assigns, the right and authority to locate, construct, lay down and perpetually operate and maintain, a standard gauge railroad, consisting of a single or double track, in, along, across and over certain public streets and alleys of the City of Port Angeles, and repealing Ordinance No. 308.

THE CITY COUNCIL OF PORT ANGELES DO ORDAIN AS FOLLOWS:

SECTION 1. That the Port Angeles Pacific Railroad Company, a corporation, its successors or assigns, is hereby authorized to locate and lay down not exceeding two tracks of standard gauge railroad, and in so doing to occupy a space not exceeding thirty feet in width, being fifteen feet on each side of the following described lines:

First.—Beginning at a point in the center of Tumwater street, at the north line of Front street, and running thence southerly along the center line of Tumwater street to the most southerly limits of the City of Port Angeles.

Second.—Beginning at a point on the east line of Tumwater creek waterway, at the intersection of the center line of First street extended, and running thence easterly along said center of First street to the easterly line of Lincoln street.

Third.—Beginning at a point in the center of Third street at its intersection with the center line of Tumwater street and running thence westerly along the center of Third street to its intersection with the most easterly line of the James Sampson forty-acre tract of land.

Fourth.—That should it appear on a final survey of said railroad that it is impracticable, on account of excessive grade or otherwise, to build or profitably operate said railroad on Tumwater street, from the north line of Front street to the most southerly line of the City of Port Angeles, said railroad company, its successors or assigns, are hereby empowered and authorized to diverge the course of its said railroad from Tumwater street at any point at or near Sixth street, and run from thence in a general southwesterly direction upon and across all public streets and alleys necessary in its course to the most southerly limits of said city; or said railroad company, its successors or assigns, may diverge the course of said railroad from said Tumwater street at or near Fifteenth street and from thence run up and across all public streets and alleys necessary in its course, southeasterly, to the most southerly limits of said city; Provided, that said grantee, its successors or assigns, may for temporary purposes diverge the course of its said railroad from Tumwater street at or near Third street so as to run around Tumwater hill to a point where it will reenter Tumwater street at or near Sixth street, and may run upon and across all public street and alleys between said points.

And when said railroad shall have been built and completed so much of said Tumwater street and of the rights-of-way lying southwesterly or southeasterly from the center line of said Tumwater street as shall not then be used for railroad purposes shall thereafter be deemed abandoned by said railroad company, its successors or assigns, and shall be released from the operation of this franchise; said railroad company, its successors and assigns, may in turning from one street or alley into another of the streets or alleys covered by the rights-of-way hereinabove granted, give such reasonable curvature to its rails as shall be necessary or convenient.

SECTION 2. That the rights and privileges herein granted to said Port Angeles Pacific Railroad Company, its successors or assigns, are conferred upon the following conditions, to-wit:

First.—That said Port Angeles Pacific Railroad Company, its successors or assigns, is hereby authorized to locate, lay down and perpetually maintain and operate a single or double track railroad upon the courses and places described in Section 1 of this Ordinance.

Second.—That said grantee, the Port Angeles Pacific Railroad Company, in and by accepting the benefits of this ordinance, covenants for itself, its successors or assigns, with the City of Port Angeles, that it will at all times keep and save harmless said City of Port Angeles from and against any and all liability, loss, cost, damages, trouble and expense which may at any time arise or occur by reason of its appropriation of any real estate or other property for right of-way or other purposes; or by reason of the construction, maintenance or operation of said railroad, or by reason of anything that may be done by said grantee, its successors or assigns.

Third.—That on or before the thirty-first day of December, 1904, said Port Angeles Pacific Railroad Company, its successors or assigns, shall have a continuous line of completed railroad, fully equipped and in operation from Tumwater street, Port Angeles, southwesterly a distance of one hundred miles or to a connection with the Northern Pacific Railroad now building northerly from Grays Harbor; or to a connection with some other transcontinental railroad: And said Port Angeles Pacific Railroad Company, its successors or assigns, from and after the construction and equipment of the first ten miles of said railroad shall continually operate the same and shall run at least two trains each secular day, one train each way, over the entire length of of said ten miles and over each and all additions or extensions of said railroad when completed as herein provided, from said Tumwater street southwesterly to a distance of one hundred miles or to a point of connection with the Northern Pacific Railroad now building northerly from Grays Harbor or to connection with some other transcontinental railroad.

Fourth.—That said Port Angeles Pacific Railroad Company, its successors or assigns, shall immediately after the approval of this Ordinance commence the work of constructing said railroad and shall prosecute the work of construction thereof continuously until (or before) the 31st day of December, 1904, when said railroad shall be fully built, completed, equipped and in operation.

Fifth—That whenever said city of Port Angeles shall cause any or all of the streets or alleys over which a right of way is hereby granted to be graded, the said Port Angeles Pacific Railroad Company, its successors or assigns, shall change or alter its tracks, and grade all of its said right-of-way which shall be then in use covered by said railroad and for one foot on either side thereof, so as to conform to the grades of said streets and alleys as established by the city, at its own cost and expense, and without cost to the city.

Sixth—That said grantee, its successors or assigns, shall not allow its locomotives or cars to stand upon the tracks or on any wharf or street crossing along said right-of-way longer than may be necessary to make switches or to receive or land passengers and freight, except in case of accident.

Sec. 3. Nothing in this ordinance shall be construed as granting any exclusive franchise or privilege for the use of any street, alley, highway or public place, or any part thereof.

Sec. 4. The city council reserves the right to regulate the speed of railway cars or locomotives running over the right-of-way herein granted and to compel said grantees, its successors or assigns, to place proper signals at street crossings to warn the approach of trains withing the limits of said city.

Sec. 5. It is hereby expressly provided that any refusal, neglect or failure on the part of said Port Angeles Pacific Railroad Company, its successors or assigns, to comply strictly with the provisions and requirements of this ordinance shall be deemed an absolute forfeiture of the rights and privileges herein and hereby granted; and it shall be lawful for the City Council to declare by ordinance the forfeiture of the same and to cause the said rails and any other property of said company to be removed from said right-of-way or from any part thereof

Sec. 6. That said grantee shall forfeit and shall be deemed to have forfeited and abandoned all rights, privileges and franchises hereby conferred unless it shall have within fifteen days after the approval of this ordinance, filed in the office of city clerk of said city its written acceptance of the rights and privileges hereby granted subject to the terms and restrictions hereby imposed and in case of its failure so to do this ordinance shall be null and void and of no force or effect whatever.

Sec. 7. This ordinance shall take effect from and after its passage, approval and the filing in the office of the city clerk of the acceptance provided for in section six hereof, and from and after five days after the publication of this ordinance.

Sec. 8. Ordinance No. 308, passed the City Council Oct 1st, approved Oct. 2nd and published Oct. 10th, 1902, is hereby repealed.

Passed the City Council, Dec. 10, 1902.
Approved, Dec. 11, 1902.
Published, Dec. 19, 1902.

THOS. H. BRADLEY, Mayor.
attest,
SEAL J. A. SMITH, City Clerk.

Dr. and Mrs. W. F. McMahen, the latter formerly Miss Julia Ferguson, arrived in the city yesterday for a visit with Mr. McMahen's sister, Mrs. Smith. The happy couple were wedded Sunday in the presence of a few relatives and friends near the city of Walla Walla and are on their wedding trip; They will remain here until after the Holidays when they will return to Eastern Washington and Mr. McMahen will resume his studies as a physician. Mrs. McMahen's host of friends here join the editor in wishing that lady and her estimable husband a long life of unalloyed bliss.

A full line of patent medicines, drugs, stationery and sundries, recently received at the Port Angeles Pharmacy.

'Xmas Gifts.

Watches, Clocks, Jewelry,
Silverware and Cut Glass.

Lowest Prices, at

G. BENNINGHAUSEN'S,
807 First Av., Seattle, Wash

The Big Store
WITH
The Little Prices

We sell clothes cheaper than other Seattle dealers because we pay low rent, buy as cheaply as as any one can and do a big business. If you live near Seattle you can save your railroad fare by buying Men's, Boys' and Children's clothes, Furnishing Goods, Hats, caps, etc. at this store.

D. BUCK & Co.
1404 Second St. TIMES BLD

The Post IS THE KING OF FOUNTAIN PENS
FILLS AND CLEANS ITSELF.
Has been endorsed by over one hundred of America's foremost magazines, and received recommendations from celebrities the world over. Without doubt the pen of the age.

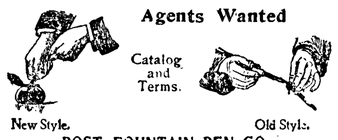

POST FOUNTAIN PEN CO.,
120 W. 14th St., New York City.

Fifty Years the Standard

DR. PRICE'S CREAM BAKING POWDER

Awarded
Highest Honors World's Fair.
Highest Tests U. S. Gov't Chemists

The Western Union cable between this city and Victoria is out of repair and while it is not wholly grounded it for this reason puzzles the operators at both ends and it is feared it is broken somewhere. The fact that both ends are open suggests the trouble is on shore but all efforts the past two days to locate the break have been futile. Manager Rite of Victoria, Supt. Goulding of Seattle and T. L. McDonald of Tacoma are here for the purpose of locating the break with special instruments.

Are You Restless at Night

And harassed by a bad cough? Use Ballard's Horehound Syrup, it will secure you sound sleep and effect a prompt and radical cure. 25c, 50c and $1.00 bottle at C. E. Nailor & Co.

NOTICE OF SALE

of Real Estate at Private Sale.

In the Superior Court of the State of Washington, for Clallam county.

In the matter of the estate of Joseph Henderson, deceased.

Under authority of an order of sale granted by the Superior Court of the State of Washington, for Clallam county, dated October 27th, 1900, I will sell at private sale the following described real estate, to-wit: The south-east quarter of Section 19, Township 30 North, Range 3 West of Willamette Meridian, in Clallam county, Washington, containing 160 acres. Said sale will be made on or after December 1st, 1902, and bids will be received at the office of Trumbull and Trumbull, attorneys for the administratrix, at their offices, in the Opera House Block, corner Front and Laurel streets, in Port Angeles, Washington. The terms of the said sale will be cash.

LIZZIE O'LEARY, (nee Henderson),
Administratrix de bonis non.
Trumbull and Trumbull,
Attorneys for Administratrix.

Cause No. 218.

Order to Show Cause why all of the Real Estate of the Deceased should not be sold.

In the Superior court of the State of Washington, for Clallam county.

In the matter of the estate of Alexander Anderson, deceased.

John M. Bell, the administrator of the estate of Alexander Anderson, deceased, having filed his petition herein, duly verified, praying for an order of sale of the real estate of the deceased, for the purposes therein set forth. It is therefore ordered by the Judge of said court, that all persons interested in the estate of said deceased appear before the said superior court at the hour of ten o'clock on Saturday, the twenty-seventh day of December, 1902, at the court house in Port Angeles, clallam county, Washington, to show cause (if any cause there be) why an order should not be granted to said John M. Bell to sell all of the real estate of the deceased, or so much thereof as shall be necessary to pay the debts of said estate, and that a copy of this order be published once a week for five consecutive weeks, in the DEMOCRAT LEADER, a newspaper printed and published in said clallam county.

GEO. C. HATCH, Judge.

Date of first publication, Nov 28, 1902.
JAMES STEWART, attorney for estate.

No. 1917.

Sheriff's Sale.

John Morrisey, Plaintiff, vs.
James Wooten and Fannie Wooten, husband and wife, A. U. Davis and Emma Davis, husband and wife, George Davis and Annie Davis, husband and wife, and Cyrus F. Clapp, defendants.

State of Washington, County of Clallam, ss.

Under and by virtue of an order of sale issued out of the Superior court of the State of Washington, in and for Clallam county, in the above entitled action, dated the 13th day of November, 1902, upon a certain judgment rendered and entered in said court on the 13th day of November, 1902, for the sum of Five Hundred Thirty-nine [$539 00] Dollars and Twenty-eight and 45-100 ($28.45) Dollars costs of suit, interest and accruing costs, and to me duly directed and delivered, commanding me to levy upon and sell, according to law, the lands therein described, to-wit: The North half of the Southwest quarter, and the West half of the Northeast quarter, of section fifteen (15), township thirty [30], North of range four [4], west of Willamette Meridian, in Clallam county, State of Washington.

Notice is therefore hereby given that I have duly levied upon the lands above described, and that on Saturday, the 13th day of December, 1902, at the hour of 10 o'clock in the forenoon of said day, at the north front door of the court house of said county, situate in the city of Port Angeles herein, I will sell all of the above-described real estate or so much thereof as may be necessary, at public auction, to the highest bidder for cash, to satisfy said judgment, costs and accruing costs.

Dated this 13th day of November, 1902.

W. B. SMITH,
Sheriff of Clallam county, Wash.

Date of first publication November 14, 1902.
JAMES STEWART, Attorney for Plaintiff.

THE NEW STORE

T. S. BROPHY & Co.

(Successors to J. M. Carton.)

READY FOR BUSINESS

Most Complete Line of

GROCERIES, FLOUR, FEED,
Fruit and Candies.

Every patron of our store must be entirely satisfied, we make things so they're satisfactory. Drop in and look over our line. You're welcome. Our aim is to please.

OPERA HOUSE BLOCK T. S. BROPHY & Co

Dungeness.

Special to THE DEMOCRAT-LEADER.

Seguin has announced a masquerade for New Years' eve, December 31.

The Dungeness stores present a very attractive appearance dressed in their Holiday attire.

There will be very many family gatherings and Christmas trees through the Dungeness country on Christmas eve.

Mrs. A. W Horne came down from Townsend on Monday's boat to spend a few days with her daughter Mrs. Noble Turk.

Mr. C. F. Seal is giving the Dungeness hall a thorough renovation for the big Christmas party. An alcove for the orchestra is being built as also a spectators apartment and a new piano added to the accessories.

Mr. Risley and the children of the school are laboring hard for the entertainment which is billed for Friday evening of this week.

Santa Claus, it appears, has written a letter to the children of Dungeness telling them that he will meet them in the Dungeness hall on Christmas eve, Dec. 24th. at 8:30 o'clock. While awaiting his arrival there will be music and singing and informal amusements and a pretty Christmas tree.

Arrangements are about completed with Prof. Mark Miner and his talented wife for a grand concert to be given in Dungeness and Seguin in the near future, the definite date to be named shortly. The concert will be unusually fine and lovers of good music have a treat in store for them.

It is rumored that the present pastor of the M.E.Church is in favor of selling the parsonage and with the proceeds build a parsonage on Seguin. Such a suggestion partakes of the ridiculous and will scarcely meet with favor with the good people of Dungeness, who so liberally contributed in labor, material and money to build the parsonage.

The masquerade to be given Christmas evening, Dec. 25, under the auspices of the new lodge of American Yeomen promises to be the biggest social event ever given in Dungeness. The management will see that none but maskers are permitted on the floor until unmasking. The decorations will surpass anything ever attempted, and a splendid supper will be served in Yeoman's hall.

The persistency shown by the projectors of the Port Angeles & Eastern railroad is certainly commendable, whether or not they are successful in their undertaking. We had thought that the project was so dead that it could not rise again, yet right here in midwinter new men are on the ground to see what the Angeles enterprise has to offer. The Call sincerely hopes the men who have "hung on" to the project so long will succeed in their undertaking.—Townsend Call

Everybody come to the opera house Christmas eve, to the First M. E. Sunday school Christmas entertainment. Stereopticon, with entire new set of pictures, music and recitations. Bring a pound (or 100 pounds if you want to) of something good to eat, to be given to the poor of our city: Meat, flour, rice, beans, coffee, sugar, tea, &c. Admittance 10 cents to help pay our expenses.

Largest line of purses and leather goods in city.

FISHER PHARMACY.

Dolls at cost

FISHER PHARMACY.

For pianos, organs and all musical instruments, music rolls, music books of kinds and sheet music, go to Mrs. Alfa Hatch, next door to Bank of Clallam County. Mrs. Hatch is agent for D. S. Johnston Co., and will give great reductions for the holidays to introduce their goods.

The Bystrom Gasoline Lamps

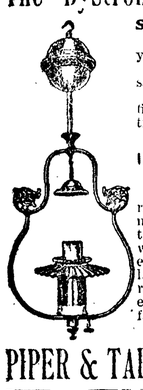

Safe! Reliable! Economical

Their use will not increase your fire insurance rate.

Guaranteed to give perfect satisfaction.

Unequalled for design, finish, mechanical construction and operation.

$3.50 and Up

IMPROVED BYSTROM BURNER

Without an equal; you can rely on it. We are furnishing many burners to equip fixtures of other manufacture where the burners have proven worthless. If you have a lamp that is not giving good results, buy one of our burners and you will have a satisfactory light.

Send for circulars.

PIPER & TAFT, 1024-26 Second Ave, SEATTLE.

Soft Harness

You can make your harness as soft as a glove and as tough as wire by using EUREKA Harness Oil. You can lengthen its life—make it last twice as long as it ordinarily would.

EUREKA Harness Oil

makes a poor looking harness like new. Made of pure, heavy bodied oil, especially prepared to withstand the weather.

Sold everywhere in cans—all sizes.

Made by STANDARD OIL CO.

NOT A RELIEF BUT A CURE

PERRIN'S PILE SPECIFIC GIVES

IMMEDIATE RELIEF.

Urbana, Ill., Oct. 20th, 1902.—Dr Perrin, Helena, Mont., Dear Sir: I have been trying through the druggists here to obtain another bottle of your Pile Specific as I have been a sufferer from them off & on for some years. I saw an ad in the P.I of Seattle, Wn., some time in May last. At that time I was 100 mi. north in Seattle so I went down to Seattle & found it. I have used it up and have been trying to get more. It has helped me very much, more than anything I have ever used and I have been very anxious to get another bottle. Yours respectfully, H. S. CHANDLER.

DR. C. A. PERRIN, Helena, Mont.

PERRIN'S PILE SPECIFIC

THE MACKENZIE TREATMENT

Dr. MacKenzie's English Catarrh Treatment is a home remedy for the treatment and cure of catarrh.

The "MacKenzie Method"

is the result of many years of experience of the greatest nose and throat specialist the world has seen—Sir Morell MacKenzie.

Why use those blood tonics, sarsaparillas or inhalers when you can permanently cure your catarrh by devoting but a few minutes each day to treating yourself at your home by the

"MacKenzie Method."

This "Method" has worked cures in cases of catarrh of ten to thirty years standing. The method is simply this—the inflamed membranes of the nose and throat are treated with an antiseptic and healing oil until every passage in the head is restored to its normal state of health. At the same time the catarrhal poison which has been absorbed by the blood in its circulation through the membranes of the head is neutralized and eliminated from the system.

THIS IS THE ONLY CERTAIN METHOD TO TREAT CATARRH SUCCESSFULLY.

It is the only home treatment which recognizes the necessity of a double treatment—local and internal.

For further information write to

G. O. GUY, Ph. G.,
Sole Coast Agent, Seattle, Wash.

Cures Sciatic Rheumatism.

Mrs. A. E. Simpson, 509 Craig St., Knoxville, Tenn., writes, June 10th, 1899: "I have been trying the baths of Hot Springs, Ark., for sciatic rheumatism, but I get more relief from Ballard' Snow Liniment than any medicine or anything I have ever tried. Enclosed find postoffice order for $1.00. Send me a large bottle by Southern Express.' Sold by C. E. Nailor & Co.

So Sweet and Pleasing in Taste!

Mr C. Peterson, 625 Lake St., Topeka speaking of Ballard's Horehound, Syrup, says: "It has never failed to give entire satisfaction, and of all cough remedies, it is my favorite, and I must confess to my many friends that it will do, and has done, what is claimed for it—to speedily cure a cough or cold; and it is so sweet and pleasing in taste." 25c. 50c and $1.00 bottle at C.E. Nailor & Co.'s

Eyes fitted by specialists.
GOLDMAN'S, Seattle.

Drying preparations simply develop dry catarrh; they dry up the secretions, which adhere to the membrane and decompose, causing a far more serious trouble than the ordinary form of catarrh. Avoid all drying inhalants, fumes, smokes and snuffs and use that which cleanses, soothes and heals. Ely's Cream Balm is such a remedy and will cure catarrh or cold in the head easily and pleasantly. A trial size will be mailed for 10 cents. All druggists sell the 50c. size. Ely Brothers, 56 Warren St., N.Y.

The Balm cures without pain, does not irritate or cause sneezing. It spreads itself over an irritated and angry surface, relieving immediately the painful inflammation.

With Ely's Cream Balm you are armed against Nasal Catarrh and Hay Fever.

THE NEWS.

Saturday.

Definite treaty of commercial reciprocity is signed with Cuba.

War department may reject bid of Puget Sound Company for transport service.

Grand jury is drawn in Judge Bell's court to look into Seattle's tenderloin affairs.

Venezuela refuses to yield one point to England or Germany and is preparing for war. She asks the U. S. minister to arrange for arbitration if possible.

Monday.

Venezuela, through the U. S. Minister, offers to arbitrate the present differences with England and Germany.

Pelly river Indians take the warpath.

Mrs. Julia Dent Grant, widow of Gen. Grant, passes away and is laid in the tomb at her husband's side.

The shore end of the new Pacific cable is landed at 'Frisco.

Tuesday.

Congress may take up the Venezuelan matter.

Cholera epidemic in Manila takes off 20 to 30 victims daily.

Believing Monroe doctrine dead Italy is rejoicing.

Alaska land bill passes the House.

Would you get into the proper frame of mind for enjoying the Holidays? Then see the little people in the operetta, "Robins' Specific" or "The changes of a Night" at the opera house on Monday evening, the 22d. Matinee for children 2:30 p. m., Monday.

Res. seats 30c.; gen. admission, 20c.; children, 10c.; matinee, 10c.

Albums and toilet cases. Prices right.

FISHER PHARMACY.

Deafness Cannot be Cured.

by local applications as they cannot reach the diseased portion of the ear. There is only one way to cure deafness, and that is by constitutional remedies. Deafness is caused by an inflamed condition of the mucous lining of the Eustachian Tube. When this tube is inflamed you have a rumbling sound or imperfect hearing, and when it is entirely closed, Deafness is the result, and unless this inflamation can be taken out and this tube restored to its normal condition, hearing will be destroyed forever, nine cases out of ten are caused by Catarrh, which is nothing but an inflamed condition of the mucous surfaces.

We will give One Hundred Dollars for any case of Deafness (caused by catarrh) that cannot be cured by Hall's Catarrh Cure. Send for circulars; free.

F. J. CHENEY & CO., Toledo, O

Sold by Druggists, 75c.

Hall's Family Pills are the

THEDFORD'S BLACK-DRAUGHT THE ORIGINAL LIVER MEDICINE

A sallow complexion, dizziness, biliousness and a coated tongue are common indications of liver and kidney diseases. Stomach and bowel troubles, severe as they are, give immediate warning by pain, but liver and kidney troubles, though less painful at the start, are much harder to cure. Thedford's Black-Draught never fails to benefit diseased liver and weakened kidneys. It stirs up the torpid liver to throw off the germs of fever and ague. It is a certain preventive of cholera and Bright's disease of the kidneys. With kidneys reinforced by Thedford's Black-Draught thousands of persons have dwelt immune in the midst of yellow fever. Many families live in perfect health and have no other doctor than Thedford's Black-Draught. It is always on hand for use in an emergency and saves many expensive calls of a doctor.

Mullins, S. C., March 10, 1901. I have used Thedford's Black-Draught for three years and I have not had to go to a doctor since I have been taking it. It is the best medicine for me that is on the market for liver and kidney troubles and dyspepsia and other complaints. Rev. A. G. LEWIS.

Probate No. 155.

In the Superior Court of the State of Washington, for Clallam County.

In the Matter of the Estate of John Magee, Deceased.

ORDER TO SHOW CAUSE ON SALE OF REAL ESTATE.

It appearing to the court, by the petition duly verified, presented and filed by George R. Fisher, the administrator of the estate of John Magee, deceased, that it is necessary to sell a whole or some portion of the real estate of said decedent to pay the debts of decedent and the expenses and charges of administration.

It is therefore ordered by this court that all persons interested in the estate of said deceased appear before said superior court on Saturday, the 3rd day of January 1903, at the hour of 9:30 o'clock, A. M. of said day, at the court room of the probate department of said superior court in the city of Port Angeles, Clallam county, Washington, to show cause why an order should not be granted to said administrator to sell the said real estate, or so much thereof as shall be necessary, and that a copy of this order be published at least four successive weeks, in "THE DEMOCRAT-LEADER," a weekly newspaper published in said Clallam county, and of general circulation therein.

Done in open court this 29th day of November, 1902. GEO. C. HATCH, Judge.

W. L. CHURCH, Clerk.

OUT AGAIN FOR ELECTION

WITH OUR GREAT CHRISTMAS PRIZES

Last Year Our Customers Polled Early and Often and Elected Us to Stay, Thereby Endorsing

Our Policy, Honest Dealings and Low Prices, Defying Competition

Our Store is Twice the Size and Our Stock Four Times Larger than a Year Ago, which is an Argument in our favor

Come and See Us. We Are Giving Away Handsomer Prizes Than Ever. A Ticket With Every Purchase. You Are Likely to Get $10.00 Worth from a 5c Purchase.

READ THE FOLLOWING PARTIAL LIST OF PRIZES:

1 Wicker Lunch Basket and Perfume
2 Handsome Comb and Brush and Perfumery
3 Glove and Handkerchief Case With Perfumery
4 Hand Painted Handkerchief Box
5 Gilt Frame Picture "The Fortune Teller"
6 Ladies' Card Case
7 Picture "My Lady"
8 Handsome Morocco Purse
9 Pack Gilt Edge Playing Cards
10 Handsome Box of Note Paper
11 Handsome Seal Pocketbook
12 Ladies' Gold Bracelet, guaranteed 20 years
13 Box of Perfumery
14 Glove Box With Note Paper and Envelopes
15 Writing Case Filled with Stationery
16 Alligator Leather Purse
17 Box of Note Paper and Envelopes
18 Box of Perfumery
19 One Pair Gents' Slippers
20 Handsome Box Containing Stationery
21 Gent's or Ladies' Umbrella
22 Handsome Box Note and Envelopes
23 Handsome Pack of Playing
24 Box of Perfumery
25 Gents' Gold Chain

Besides Twenty-Five Other Equally Nice Prizes

Which Space Won't Allow Us to Enumerate.

TIMES CLOTHING MART, Inc.

PORT ANGELES